

REVISIONS		
NAME	DATE	NOTES
1		
2		
3		
4		
5		
6		
7		
8		

THESE DRAWING SPECIFICATIONS AND OTHER INFORMATION ARE THE PROPERTY OF WISSAU TILE, INC. THE DRAWINGS HEREIN SHALL BELONG TO THE OWNER AND SHALL BE RETURNED TO WISSAU TILE, INC. WITHOUT DELAY UPON THE RECEIPT OF WRITTEN APPROVAL OF WISSAU TILE, INC. THE PROPRIETARY INFORMATION CONTAINED HEREIN IS UNCLASSIFIED AND IS THE SOLE PROPERTY OF WISSAU TILE, INC.

JOB NAME _____
 ADDRESS _____
 CITY, STATE ZIP _____

UNLESS OTHERWISE SPECIFIED
 DIMENSIONS ARE IN INCHES
 FINISHES 31/8"

DRAWN BY: SK
 DATE: 7/14/15
 CD NUMBER: J
 WEIGHT: 480 LBS

PRODUCT NO.
TF 4351

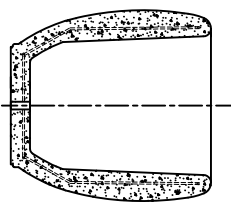

4 CROSS SECTION

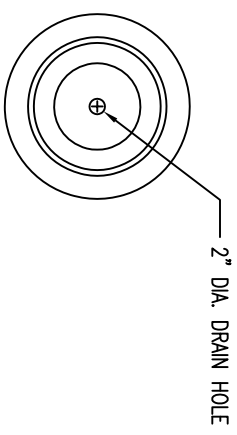

1 TOP VIEW

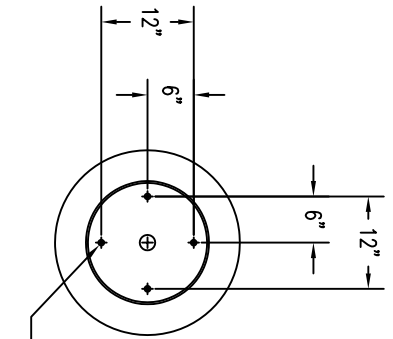

3 BOTTOM VIEW

(4) 1/2"-13 UNC S/S INSERTS

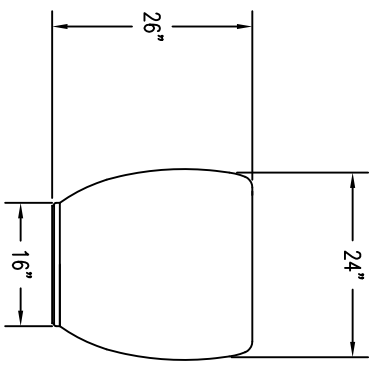

2 ELEVATION VIEW